

PLAN SHOWING THE PROPOSED DWELLING HOUSE AT P.N. 145, S.N. 95/1A1A18, "WORKERS ESTATE LAYOUT" NEELANGARAI VILLAGE, SAIDAPET TALUK, CHENGLPUT M.G.R. DIST. ST. THOMAS MOUNT PANCHAYAT UNION. SCALE 1" = 80" / 1:100

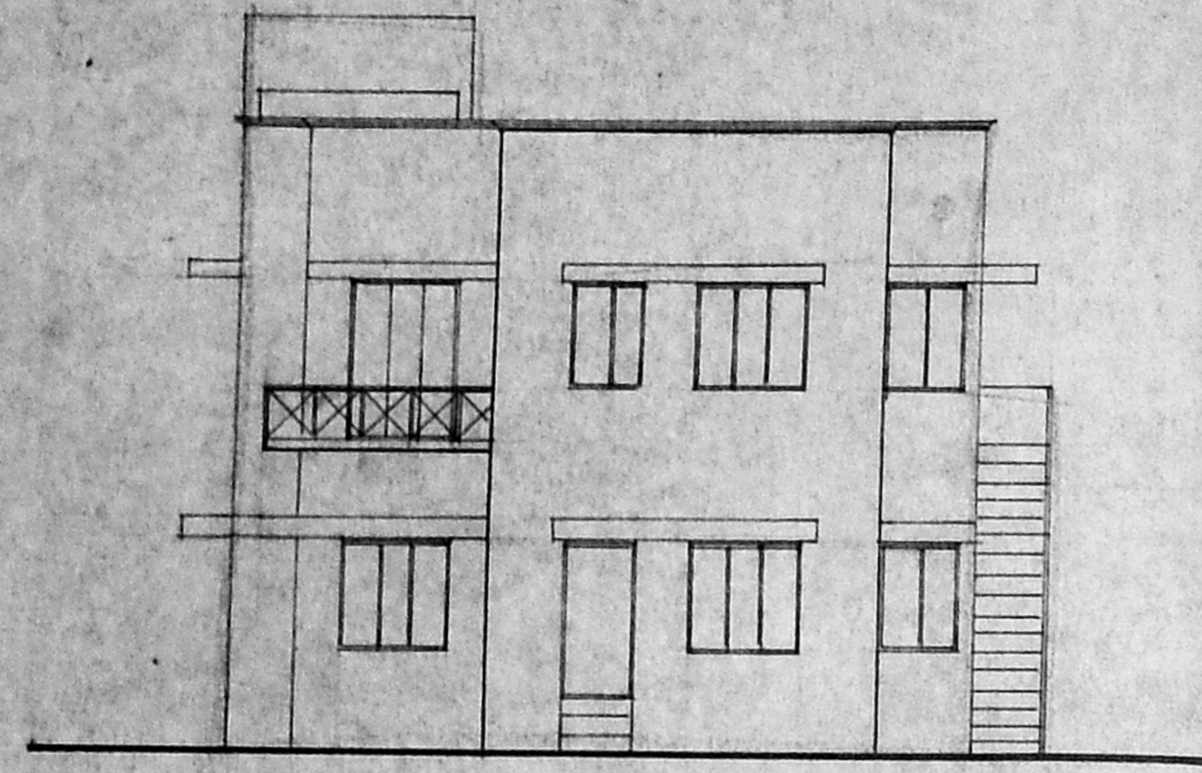

FRONT ELEVATION.

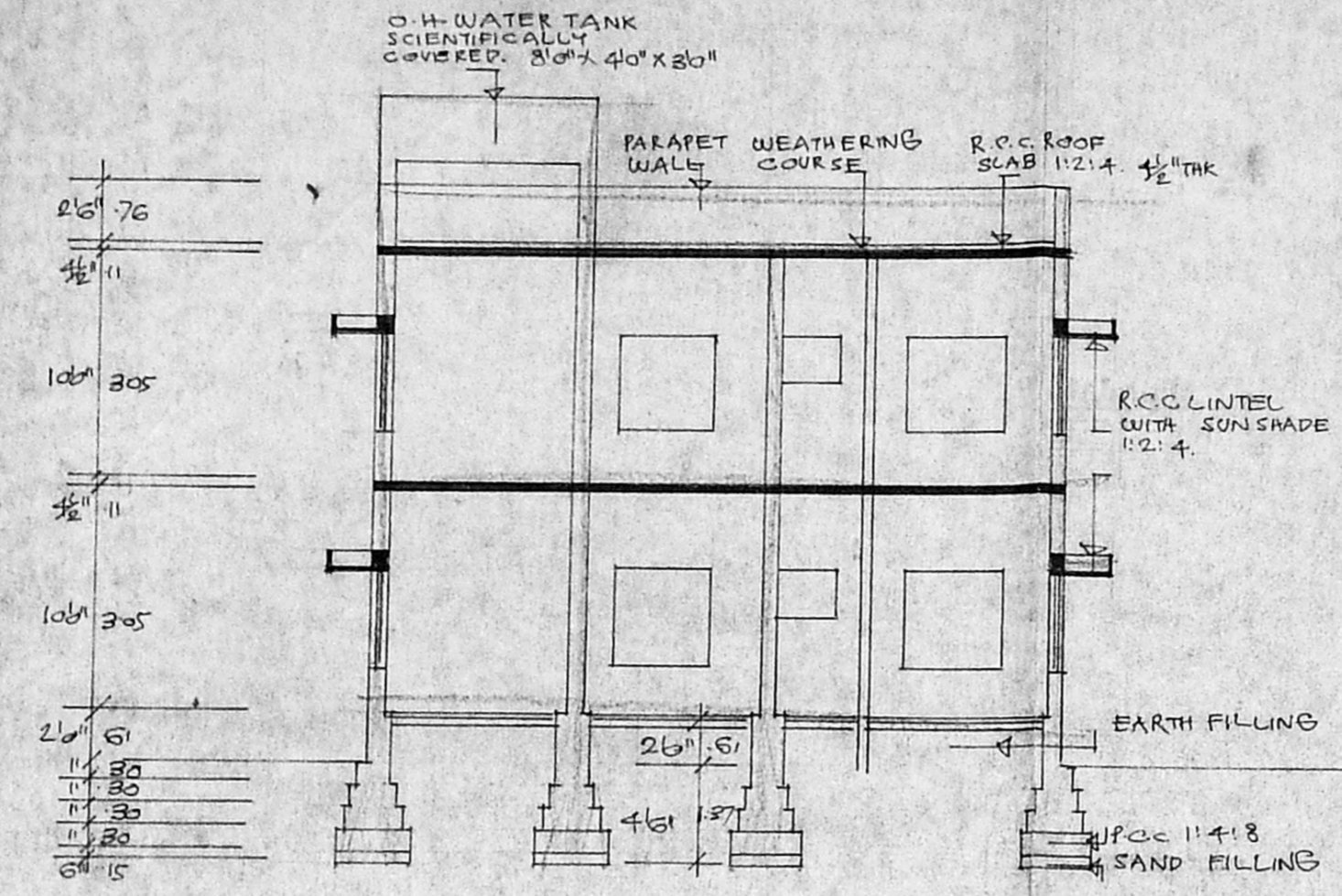

SECTION AA

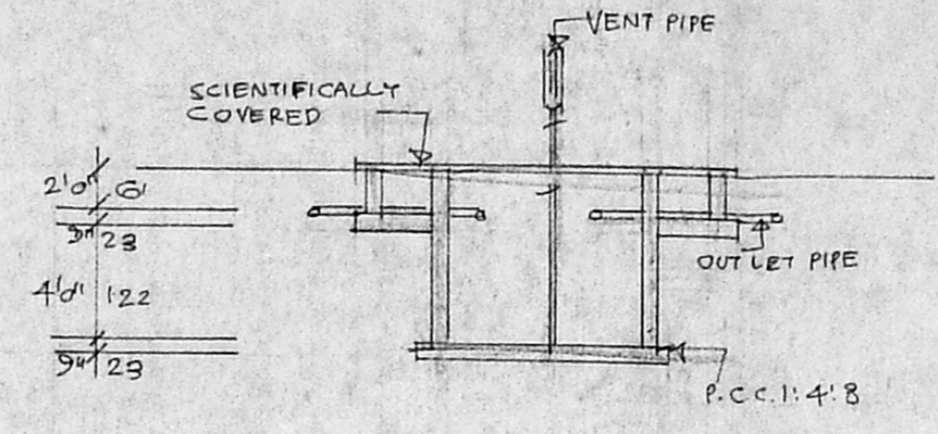

SECTION OF SEPTIC TANK.

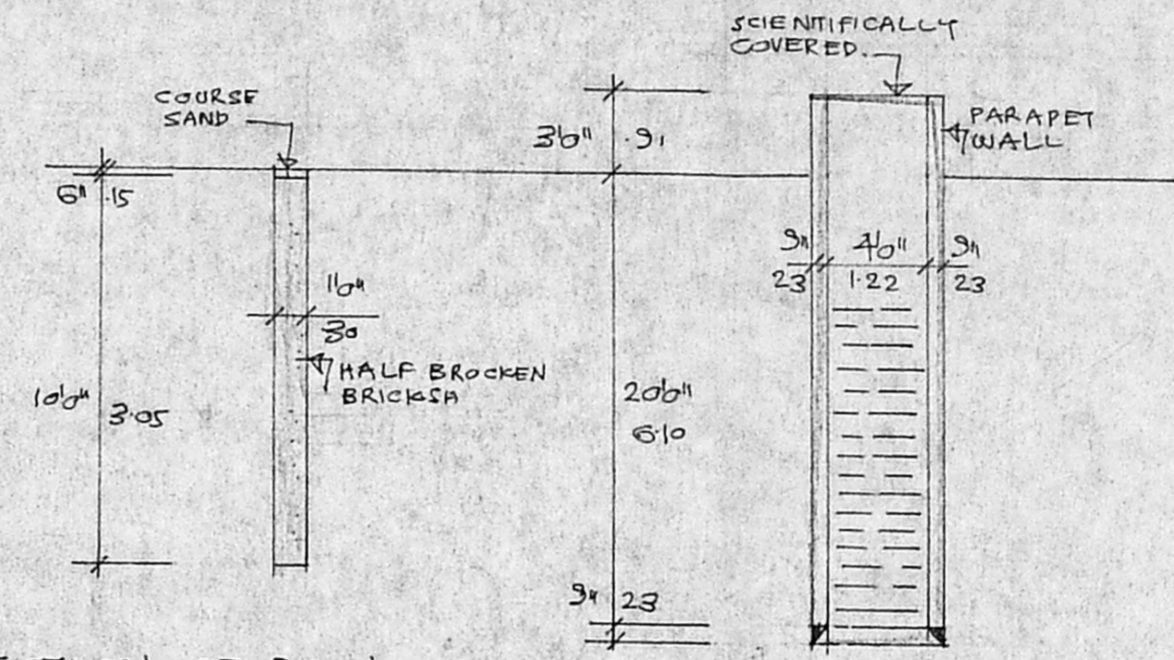

SECTION OF RAIN WATER STORAGE.

SECTION OF WELL.

APPROVED  
SUBJECT TO THE CONDITIONS IN THIS OFFICE LETTER.  
FOR MEMBER SECRETARY  
MADRAS METROPOLITAN  
DEVELOPMENT AUTHORITY

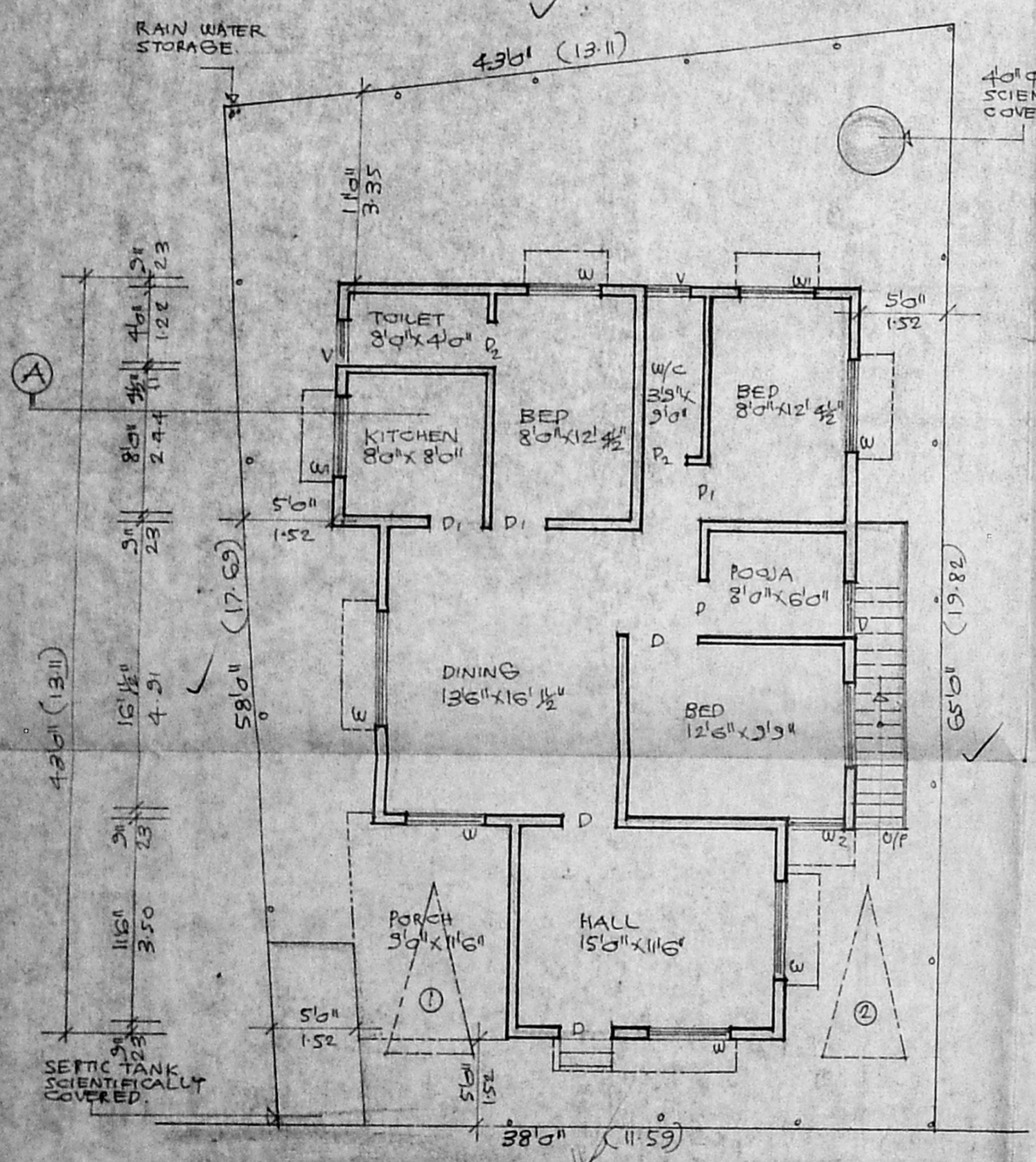

GROUND FLOOR PLAN. CUM SITE PLAN.

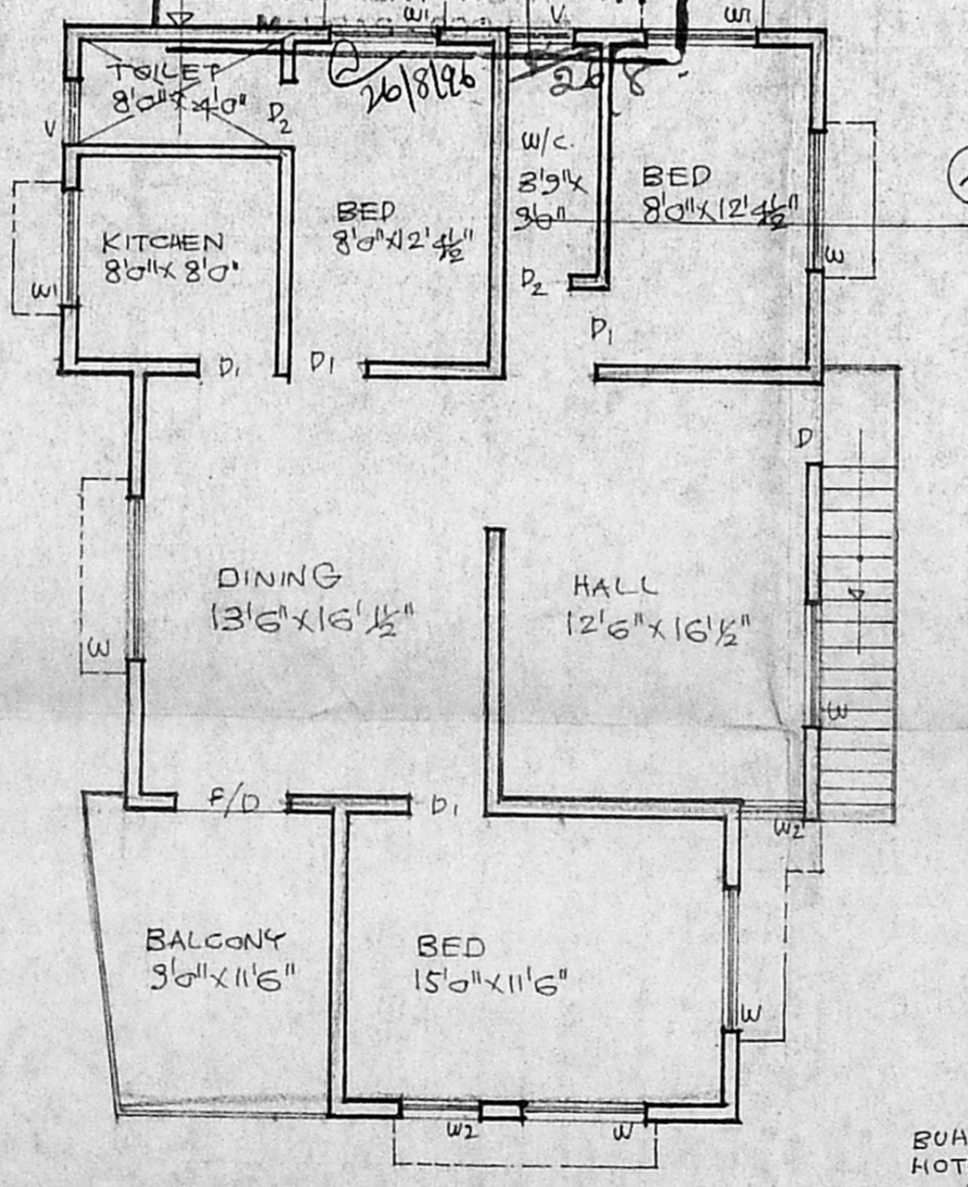

FIRST FLOOR PLAN.

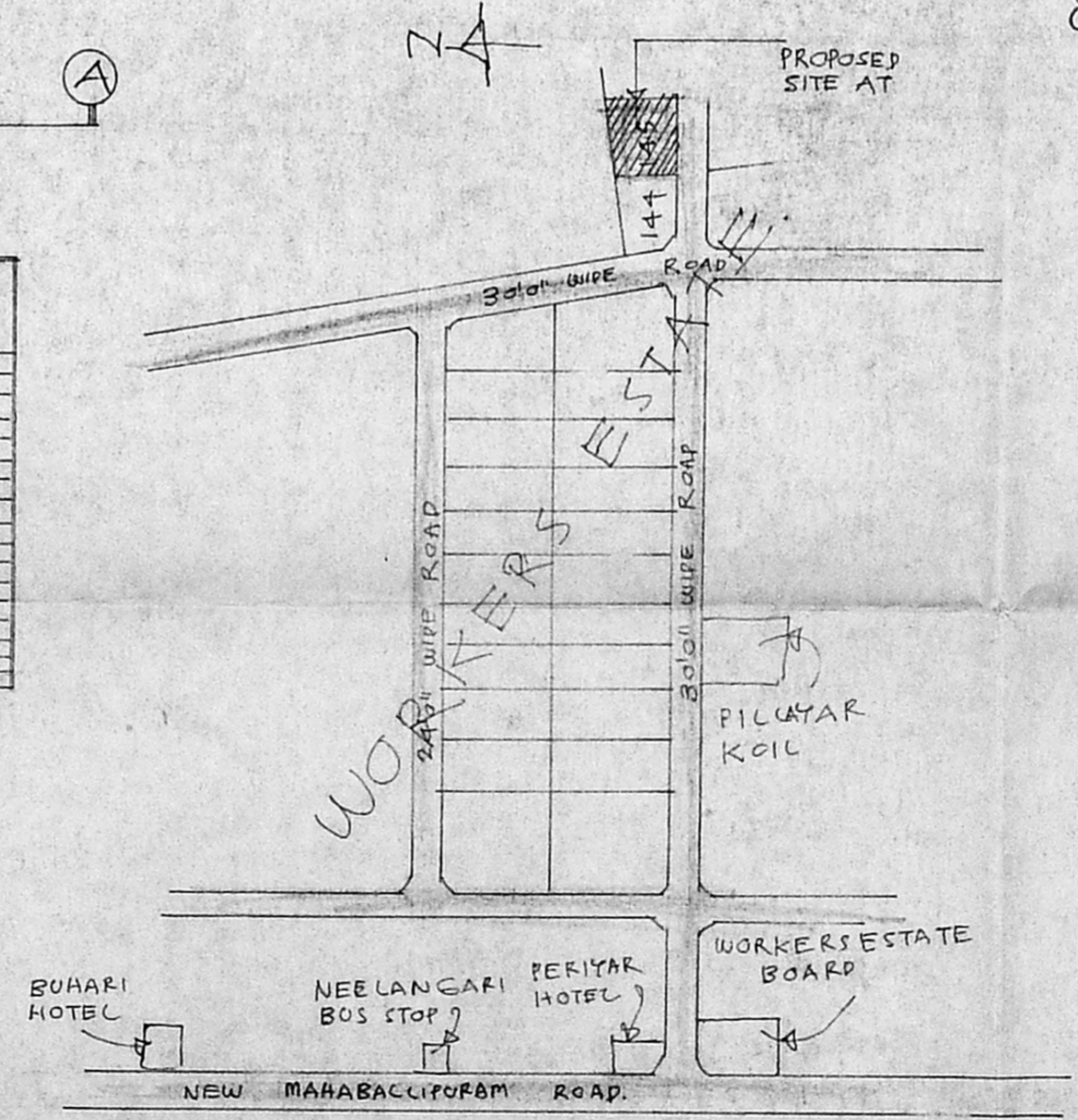

KEY PLAN. (N.T.S)

Inspected the site on 10.8.96.  
Width of the Road is 30'-0"  
Appd layout here.  
Street light and drainage are not in existence.  
Proposed site is under Valam.  
The distance between the HTL and to the proposed site is 700m (seven hundred metres only).  
12/8/96

JOINERIES:

D DOOR	2'3" x 7'0"	100 x 213
D1 DOOR	3'0" x 7'0"	31 x 213
DE DOOR	2'6" x 7'0"	76 x 213
W WINDOW	5'0" x 4'6"	152 x 137
W1 WINDOW	4'0" x 4'6"	122 x 137
W2 WINDOW	4'0" x 4'6"	122 x 137
V VENTILATOR	2'6" x 2'6"	76 x 76

PROPOSED ROAD BOUNDARY

TOTAL PLOT AREA	: 2349 SFT / 218.22 M <sup>2</sup>
E.F. AREA	: 1215 SFT / 112.94 M <sup>2</sup>
F.F. AREA	: 1215 SFT / 112.94 M <sup>2</sup>

R. Mohan Rao, D.C.E.,  
LICENSED SURVEYOR  
CORPORATION OF MADRAS  
AMBALUR TOWN SHIP  
ALANDUR MUNICIPALITY  
CONSULTING ENGINEER  
Office: 15, Madley Road,  
NAGAR MADRAS - 600 017  
L SURVEYOR